

SECTIUNEA/SECTION E-E

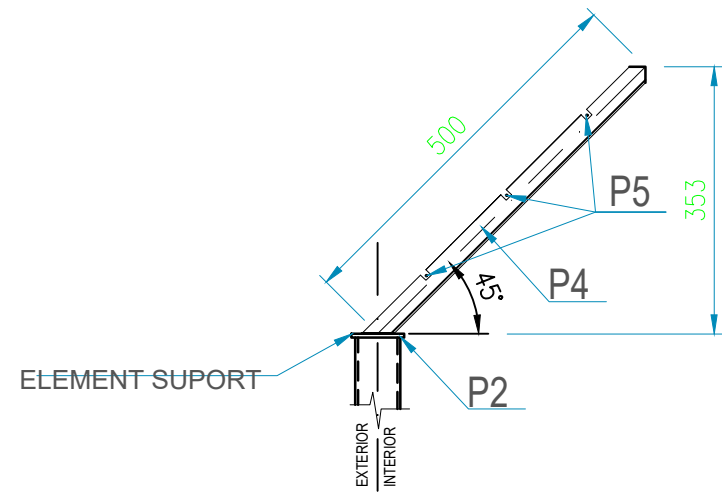

SECTIUNEA B-B

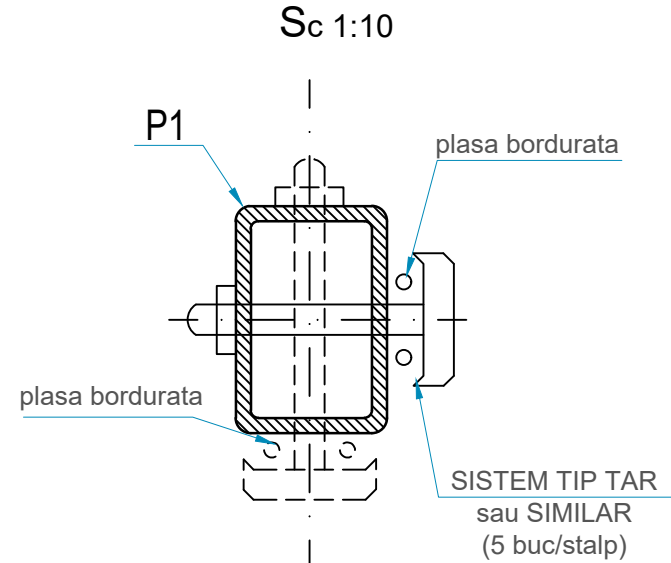

SECTIUNEA A-A

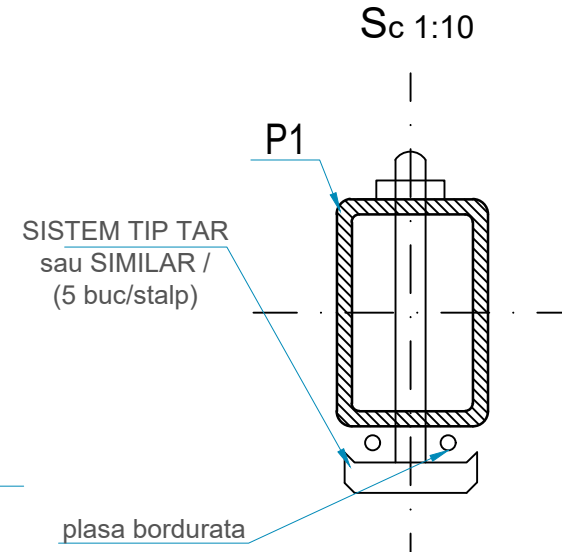

DETALIU 1

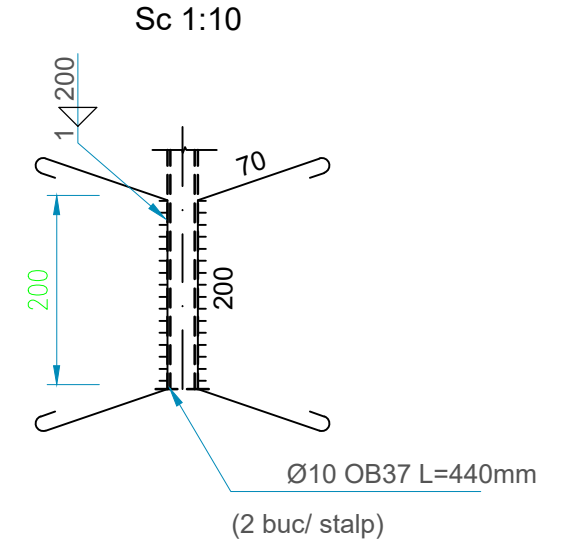

SECTIUNEA D-D

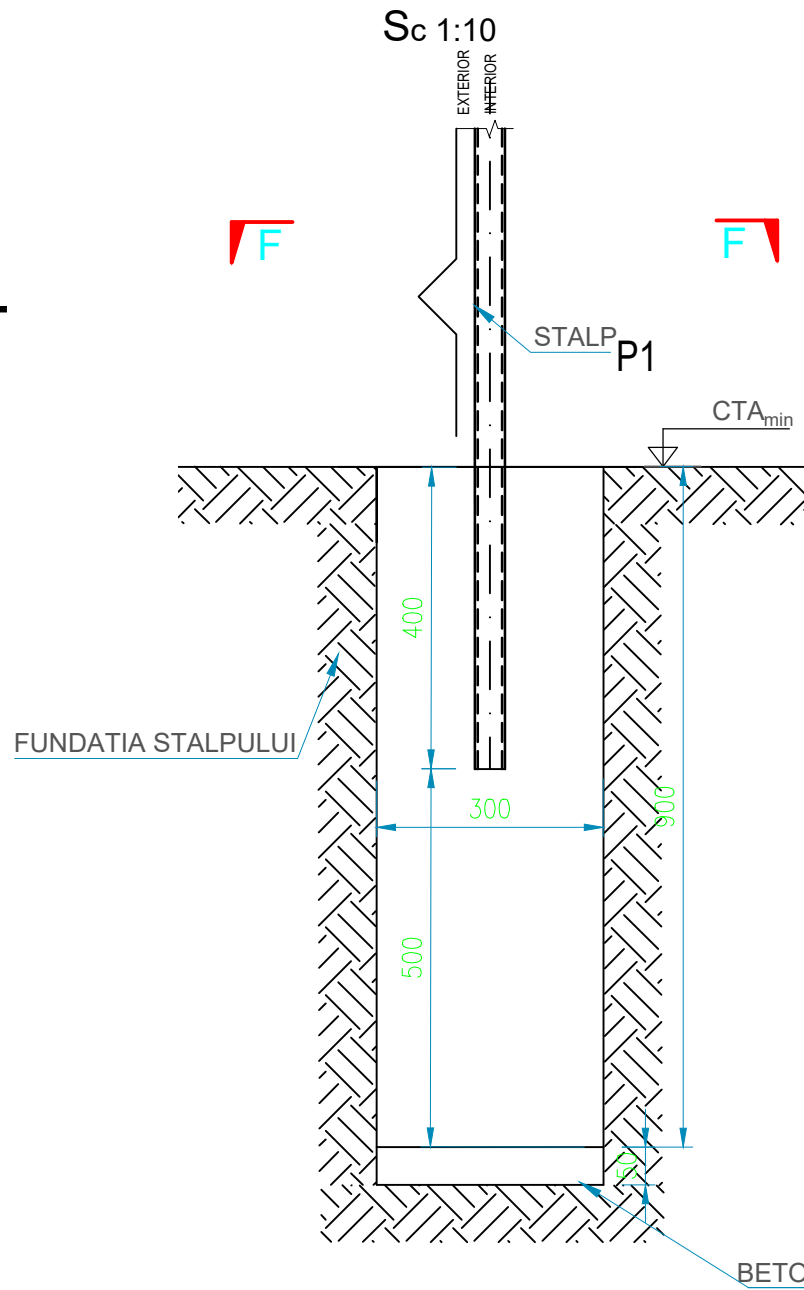

SECTIUNEA C-C

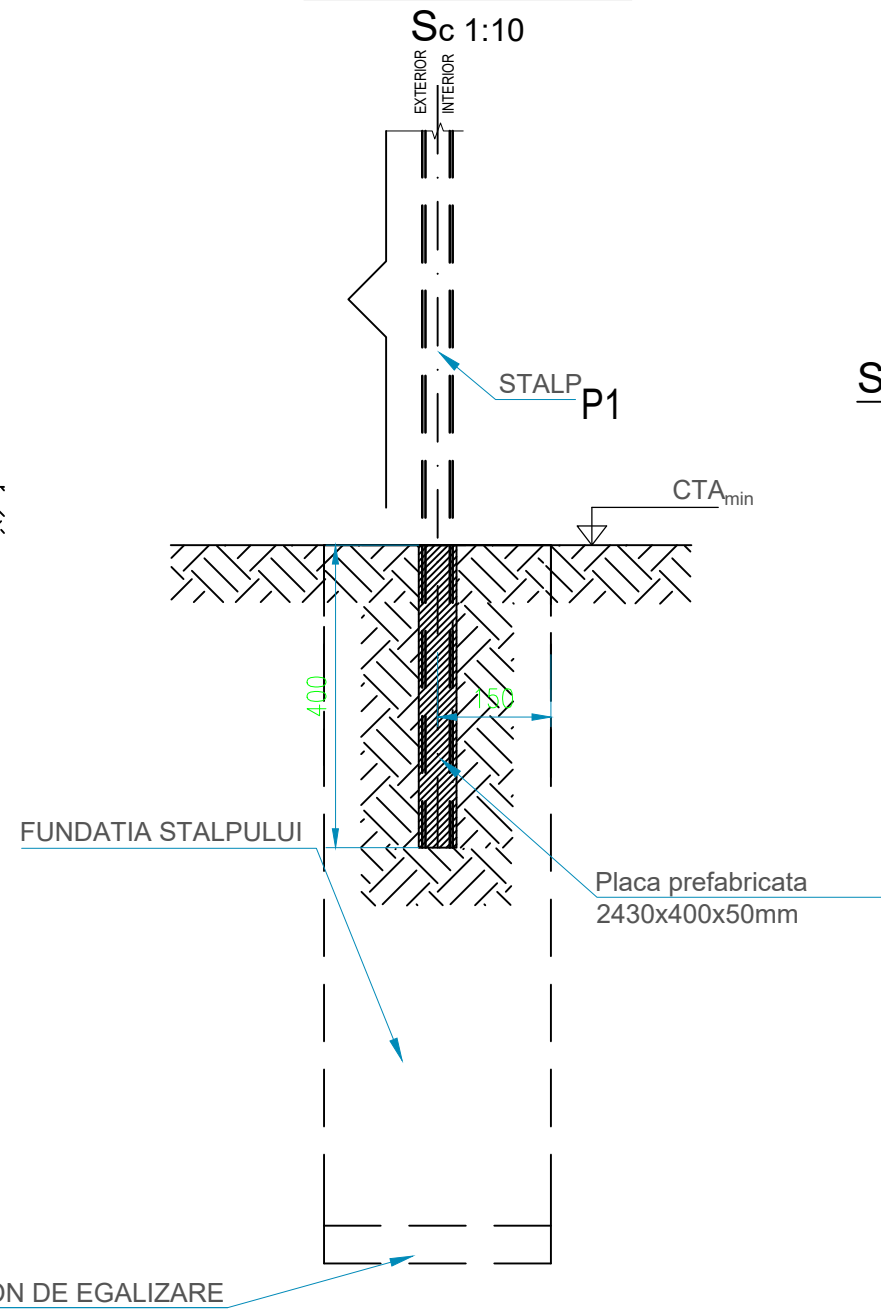

SECTIUNEA F-F

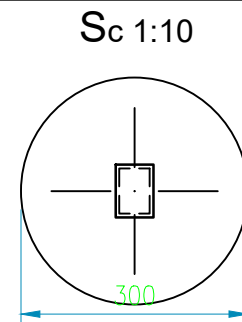

DETALIU 2

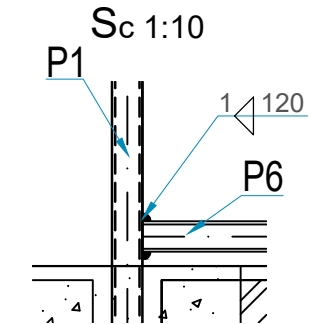

NOTE

1. Categoria de importanta a constructiei - "D" = redusa, conform HG 766/1997
2. Domeniile de exigenta - A1, A2, conform OG 777/2003
3. Clasa de importanta - expunere a constructiei - IV - cladiri de importanta redusa, I = 0.8, conform CR 0/2012
Valoarea de varf a acceleratiei terenului pentru proiectare, ag=0.28g, conform P 100-1/2013
4. Valoarea perioadei de colt, TC=1.00 sec., conform P 100-1/2013
5. Calitatea otelului: S235 J2, conform SR EN 10025-2
6. Categoria de executie "B" Sudurile vor avea nivelul de acceptare "C"
7. Sudurile neprecizate pe desen vor avea grosimea egala cu 0,7 din grosimea celui mai subtire dintre cele doua elemente care se sudeaza si lungimea pe toate portiunile in contact.

Director : Costache Ion

VERIFICAT. / VERIFICATOR / EXPERT	TITLU PROFESIONAL - NUME	SEM. NAT.	CERINTA	REFERAT / EXPERTIZA NR. / DATA	
SC PETROCONS TRADING SRL				BENEFICIAR :	PROIECT NR.
				ADMINISTRATIA PARCULUI MEMORIAL CONSTANTIN STERE	20/2021
ELABORATOR	TITLU PROFESIONAL - NUME	SEM. NAT.	SCARA :	TITLU PROIECT:	FAZA :
SEF PROIECT	Arh. Poli Anca		1/10	Construire gard azil caini comunitari - latura nord - vestica	S.F.
PROIECTAT	ing. Ghitulescu Vlad		DATA :	TITLU PLANSA :	PLANSA NR.
DESENAT	ing. Ghitulescu Vlad		09.2021	PLAN DETALII IMPREJMUIRE - SCENARIU I	2